

**NOTICE!!**

**These documents have been scanned!**

**Do not place un-scanned documents beneath this notice!**

**Do not remove this notice from this file!**

GPO Jacket No. 560-102  
Print Order 61540  
Rise Business Services, LLC  
Job=AZ15 6/24/2019



Box Number= AZ15126



Claim Begin-End: AMC428304-AMC428305

**1 Initial Receipt**



AZ15126-7 AMC428281-AMC452898



**NO WARRANTY IS MADE BY BLM  
FOR USE OF THE DATA FOR  
PURPOSES NOT INTENDED BY BLM**

**ENTERED**  
 JUN 17 2014  
 BY: RAM

**United States Department of the Interior**  
**Bureau of Land Management**  
 LANDS/RECREATION & PLANNING  
 ONE N CENTRAL AVE  
 PHOENIX, AZ 85004 -2203  
 Phone: 602-417-9200

Receipt  
 No: 3050809

<b>Transaction #:</b> 3141582	
<b>Date of Transaction:</b> 06/06/2014	
<b>CUSTOMER:</b>	
	CRAIG WIITA 5915 COLORADO RIVER RD BLYTHE, CA 92225-9670 US

LINE #	QTY	DESCRIPTION	REMARKS	UNIT PRICE	TOTAL
1	2.00	LOCATABLE MINERALS / MINING CLAIMS-NEW, UNADJUD, ONE OR MORE AUTH NOS / NEW MINING CLAIM LOCATION FEE \$34 <b>CASES:</b> AMC428304/\$34.00, AMC428305/\$34.00		- n/a -	68.00
2	2.00	LOCATABLE MINERALS / MINING CLAIMS-NEW, UNADJUD, ONE OR MORE AUTH NOS / NEW MINING CLAIM PROCESSING FEE <b>CASES:</b> AMC428304/\$20.00, AMC428305/\$20.00		- n/a -	40.00
3	2.00	LOCATABLE MINERALS / MINING CLAIMS-NEW, UNADJUD, ONE OR MORE AUTH NOS / NEW MINING CLAIM MAINT FEE \$140 <b>CASES:</b> AMC428304/\$140.00, AMC428305/\$140.00		- n/a -	280.00
<b>TOTAL:</b>					<b>\$388.00</b>

PAYMENT INFORMATION			
1	AMOUNT:	388.00	POSTMARKED: N/A
	TYPE:	CASH	RECEIVED: 06/06/2014
	NAME:	WIITA, CRAIG 5915 COLORADO RIVER RD BLYTHE CA 92225-9670 US	

REMARKS

This receipt was generated by the automated BLM Collections and Billing System and is a paper representation of a portion of the official electronic record contained therein.

**NOTICE!!**

**These documents have been scanned!**

**Do not place un-scanned documents beneath this notice!**

**Do not remove this notice from this file!**

GPO Jacket No. 560-102  
Print Order 61540  
Rise Business Services, LLC  
Job=AZ15 6/24/2019



Box Number= AZ15126



Claim Begin-End: AMC428304-AMC428305

**2 Correspondence**



AZ15126-7

AMC428281-AMC452898

**NO  
DOCUMENTS  
FOUND**

NO DOCUMENTS FOUND  
NO DOCUMENTS FOUND

**NOTICE!!**

**These documents have been scanned!**

**Do not place un-scanned documents beneath this notice!**

**Do not remove this notice from this file!**

GPO Jacket No. 560-102  
Print Order 61540  
Rise Business Services, LLC  
Job=AZ15 6/24/2019



Box Number= AZ15126



Claim Begin-End: AMC428304-AMC428305

**3 Transfers**



AZ15126-7

AMC428281-AMC452898

# QUIT CLAIM DEED

NMC ~~36480508~~  
365 304  
428 304  
428 305  
430 172

THIS QUIT CLAIM DEED, Executed this 28th day of August, 2015, by the

**Grantor(s),**

Craig Wiita  
5915 Colorado River Road  
Blythe, CA 92225

**To the Grantee(s),**

West Port Energy LLC  
6619 N Scottsdale Rd  
Scottsdale, AZ 85250

WITNESSETH, that the said Grantor, for

the receipt whereof is an acknowledged, does hereby remise, release and quitclaim unto the said Grantee forever, all the right, title interest and claim which said the Grantor has in and to the following described parcel of land, and improvements and appurtenances thereto in

State of

to wit:

The **WPE #3**, Gold Placer Claim located in La Paz County, AZ.

The general course of this claim is N-S 1320' x E-W 660'

The Claim is described as within Section 21, Township 4N, Range 20 W, Gila Salt River Base and Meridian, Arizona.

This Claim encompasses portions of the following legal subdivision(s) if located by legal subdivision or the following quarter section(s), section(s), Township(s) and Range(s): SW ¼ of Section 21, T4N, R20 W.

**Lead Serial Number: AMC428304**

RECEIVED  
DLM AZ STATE OFFICE  
2015 AUG 28 P 3:11  
PHOENIX, ARIZONA

ENTERED INTO COMPUTER

09/04/15 DJJ

#3380298



# QUIT CLAIM DEED

Commonly known as:  
Parcel Identification:

IN WITNESS WHEREOF, The said Grantor has signed and sealed these presents the day and year first above written.

Signed, sealed and delivered in presence of:

Signature: *Craig Wiita*

Print name: Craig Wiita

Capacity: Owner / Claimant

Signature: \_\_\_\_\_

Print name: \_\_\_\_\_

Capacity: \_\_\_\_\_

Document prepared by: Craig Wiita When recorded mail this deed and tax statements to:

STATE OF: Arizona

COUNTY OF: Maricopa

On: August 28, 2015 before me, Amy D. Mocerri, personally appeared:

Craig Wiita

Personally known to me (or proved to me on the basis of satisfactory evidence) to be the person(s) whose name(s) is/are subscribed to the within instrument and acknowledged to me that he/she/they executed the same in his/her/their authorized capacity(ies), and that by his/her/their signature(s) on the instrument the person(s), or the entity upon behalf of which the person(s) acted, executed the instrument. I certify under PENALTY OF PERJURY that the foregoing paragraph is true and correct.

WITNESS my hand and official seal.

Signature: *Amy D. Mocerri*

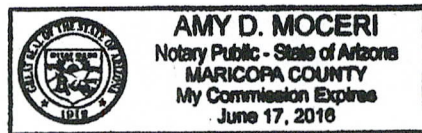

PHOENIX, ARIZONA

2015 AUG 28 P 3:11

RECEIVED  
BLM AZ STATE OFFICE

ENTERED INTO COMPUTER

# QUIT CLAIM DEED

THIS QUIT CLAIM DEED, Executed this 28th day of August, 2015, by the

**Grantor(s),**

Craig Wiita

5915 Colorado River Road

Blythe, CA 92225

**To the Grantee(s),**

West Port Energy LLC

6619 N Scottsdale Rd

Scottsdale, AZ 85250

WITNESSETH, that the said Grantor, for

the receipt whereof is an acknowledged, does hereby remise, release and quitclaim unto the said Grantee forever, all the right, title interest and claim which said the Grantor has in and to the following described parcel of land, and improvements and appurtenances thereto in

State of

to wit:

The **WPE #4**, Gold Placer Claim located in La Paz County, AZ.

The general course of this claim is N-S 1320' x E-W 660'

The Claim is described as within Section 20, Township 4N, Range 20 W, Gila Salt River Base and Meridian, Arizona.

This Claim encompasses portions of the following legal subdivision(s) if located by legal subdivision or the following quarter section(s), section(s), Township(s) and Range(s): SW ¼ of Section 20, T4N, R20 W.

**Lead Serial Number: AMC428305**

ENTERED INTO COMPUTER

09/04/15 *[Signature]*

PHOENIX, ARIZONA  
2015 AUG 28 P 3:11  
RECEIVED  
DLM AZ STATE OFFICE

# QUIT CLAIM DEED

Commonly known as:

Parcel Identification:

IN WITNESS WHEREOF, The said Grantor has signed and sealed these presents the day and year first above written.

Signed, sealed and delivered in presence of:

Signature: *Cy Wiita*

Signature: \_\_\_\_\_

Print name: Craig Wiita

Print name: \_\_\_\_\_

Capacity: Owner / Claimant

Capacity: \_\_\_\_\_

Document prepared by: Craig Wiita When recorded mail this deed and tax statements to:

STATE OF: Arizona

COUNTY OF: Maricopa

On: August 28, 2015 before me, Amy D. Moceri, personally appeared:

Craig Wiita

Personally known to me (or proved to me on the basis of satisfactory evidence) to be the person(s) whose name(s) is/are subscribed to the within instrument and acknowledged to me that he/she/they executed the same in his/her/their authorized capacity(ies), and that by his/her/their signature(s) on the instrument the person(s), or the entity upon behalf of which the person(s) acted, executed the instrument. I certify under PENALTY OF PERJURY that the foregoing paragraph is true and correct.

WITNESS my hand and official seal.

Signature: *Amy D. Moceri*

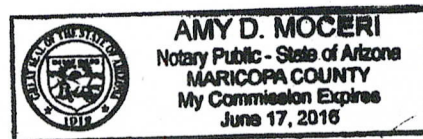

RECEIVED  
DLM AZ STATE OFFICE  
2015 AUG 28 P 3:11  
PHOENIX, ARIZONA

# QUIT CLAIM DEED

THIS QUIT CLAIM DEED, Executed this 28th day of August, 2015, by the

**Grantor(s),**

Craig Wiita

5915 Colorado River Road

Blythe, CA 92225

**To the Grantee(s),**

West Port Energy LLC

6619 N Scottsdale Rd

Scottsdale, AZ 85250

WITNESSETH, that the said Grantor, for

the receipt whereof is an acknowledged, does hereby remise, release and quitclaim unto the said Grantee forever, all the right, title interest and claim which said the Grantor has in and to the following described parcel of land, and improvements and appurtenances thereto in

State of

to wit:

The **WPE #5**, Gold Placer Claim located in La Paz County, AZ.

The general course of this claim is 660' E-W x N-S 1320' '

The Claim is described as within Section 29, Township 4N, Range 20 W, Gila Salt River Base and Meridian, Arizona.

This Claim encompasses portions of the following legal subdivision(s) if located by legal subdivision or the following quarter section(s), section(s), Township(s) and Range(s): NE ¼ of Section 29, T4N, R20 W.

**Lead Serial Number: AMC430172**

PHOENIX, ARIZONA

ENTERED INTO COMPUTER

*09/09/15 Dgg*

2015 AUG 28 P 3:11

RECEIVED  
PLM AZ STATE OFFICE

# QUIT CLAIM DEED

Commonly known as:

Parcel Identification:

IN WITNESS WHEREOF, The said Grantor has signed and sealed these presents the day and year first above written.

Signed, sealed and delivered in presence of:

Signature: *Craig Wiita*

Signature: \_\_\_\_\_

Print name: Craig Wiita

Print name: \_\_\_\_\_

Capacity: Owner / Claimant

Capacity: \_\_\_\_\_

Document prepared by: Craig Wiita When recorded mail this deed and tax statements to:

STATE OF: Arizona

COUNTY OF: Maricopa

On: August 28, 2015 before me, Amy D. Mocerri, personally appeared:

Craig Wiita

Personally known to me (or proved to me on the basis of satisfactory evidence) to be the person(s) whose name(s) is/are subscribed to the within instrument and acknowledged to me that he/she/they executed the same in his/her/their authorized capacity(ies), and that by his/her/their signature(s) on the instrument the person(s), or the entity upon behalf of which the person(s) acted, executed the instrument. I certify under PENALTY OF PERJURY that the foregoing paragraph is true and correct.

WITNESS my hand and official seal.

Signature: *[Signature]*

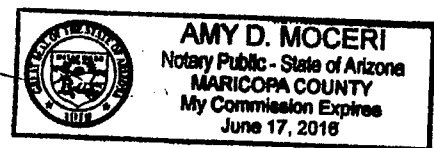

PHOENIX, ARIZONA  
2015 AUG 28 P 3:12  
RECEIVED  
CLM AZ STATE OFFICE

# QUIT CLAIM DEED

THIS QUIT CLAIM DEED, Executed this 28th day of August, 2015, by the

**Grantor(s),**

Craig Wiita  
5915 Colorado River Road  
Blythe, CA 92225

**To the Grantee(s),**

West Port Energy LLC  
6619 N Scottsdale Rd  
Scottsdale, AZ 85250

WITNESSETH, that the said Grantor, for

the receipt whereof is an acknowledged, does hereby remise, release and quitclaim unto the said Grantee forever, all the right, title interest and claim which said the Grantor has in and to the following described parcel of land, and improvements and appurtenances thereto in

State of

to wit:

The WPE #6, Gold Placer Claim located in La Paz County, AZ.

The general course of this claim is 660' E-W x 1320' N-S

The Claim is described as within Section 20, Township 4N, Range 20 W, Gila Salt River Base and Meridian, Arizona.

This Claim encompasses portions of the following legal subdivision(s) if located by legal subdivision or the following quarter section(s), section(s), Township(s) and Range(s): SE ¼ of Section 20, T4N, R20 W.

**Lead Serial Number: AMC430173**

PHOENIX, ARIZONA

2015 AUG 28 P 3:12

RECEIVED  
DLM AZ STATE OFFICE

ENTERED INTO COMPUTER

09/04/15 DGG

# QUIT CLAIM DEED

Commonly known as:  
Parcel Identification:

IN WITNESS WHEREOF, The said Grantor has signed and sealed these presents the day and year first above written.

Signed, sealed and delivered in presence of:

Signature: Craig Wiita

Signature: \_\_\_\_\_

Print name: Craig Wiita

Print name: \_\_\_\_\_

Capacity: Owner / Claimant

Capacity: \_\_\_\_\_

Document prepared by: Craig Wiita When recorded mail this deed and tax statements to:

STATE OF: Arizona

COUNTY OF: Maricopa

On: August 28, 2015 before me, Amy D. Mocerri, personally appeared:

Craig Wiita

Personally known to me (or proved to me on the basis of satisfactory evidence) to be the person(s) whose name(s) is/are subscribed to the within instrument and acknowledged to me that he/she/they executed the same in his/her/their authorized capacity(ies), and that by his/her/their signature(s) on the instrument the person(s), or the entity upon behalf of which the person(s) acted, executed the instrument. I certify under PENALTY OF PERJURY that the foregoing paragraph is true and correct.

WITNESS my hand and official seal.

Signature: Amy D. Mocerri

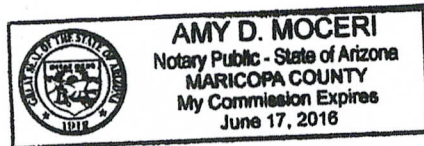

PHOENIX, ARIZONA

2015 AUG 28 P 3:12

PLM AZ STATE OFFICE

# QUIT CLAIM DEED

THIS QUIT CLAIM DEED, Executed this 28th day of August, 2015, by the

**Grantor(s),**

Craig Wiita  
5915 Colorado River Road  
Blythe, CA 92225

**To the Grantee(s),**

West Port Energy LLC  
6619 N Scottsdale Rd  
Scottsdale, AZ 85250

WITNESSETH, that the said Grantor, for

the receipt whereof is an acknowledged, does hereby remise, release and quitclaim unto the said Grantee forever, all the right, title interest and claim which said the Grantor has in and to the following described parcel of land, and improvements and appurtenances thereto in

State of

to wit:

The WPE #7, Gold Placer Claim located in La Paz County, AZ.

The general course of this claim is 660' E-W x 1320' N-S

The Claim is described as within Section 20, Township 4N, Range 20 W, Gila Salt River Base and Meridian, Arizona.

This Claim encompasses portions of the following legal subdivision(s) if located by legal subdivision or the following quarter section(s), section(s), Township(s) and Range(s): SE ¼ of Section 20, T4N, R20 W.

**Lead Serial Number: AMC430173**

RECEIVED  
BLM AZ STATE OFFICE  
2015 AUG 28 P 3:12  
PHOENIX, ARIZONA



# QUIT CLAIM DEED

Commonly known as:  
Parcel Identification:

IN WITNESS WHEREOF, The said Grantor has signed and sealed these presents the day and year first above written.

Signed, sealed and delivered in presence of:

Signature: *CyAWC*

Signature: \_\_\_\_\_

Print name: Craig Wiita

Print name: \_\_\_\_\_

Capacity: Owner / Claimant

Capacity: \_\_\_\_\_

Document prepared by: Craig Wiita When recorded mail this deed and tax statements to:

STATE OF: Arizona

COUNTY OF: Maricopa

On: August 28, 2015 before me, Amy D. Mocerri, personally appeared:

Craig Wiita  
\_\_\_\_\_

Personally known to me (or proved to me on the basis of satisfactory evidence) to be the person(s) whose name(s) is/are subscribed to the within instrument and acknowledged to me that he/she/they executed the same in his/her/their authorized capacity(ies), and that by his/her/their signature(s) on the instrument the person(s), or the entity upon behalf of which the person(s) acted, executed the instrument. I certify under PENALTY OF PERJURY that the foregoing paragraph is true and correct.

WITNESS my hand and official seal.

Signature: *A*

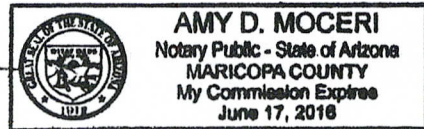

PHOENIX, ARIZONA

2015 AUG 28 P 3:12

RECEIVED  
CLM AZ STATE OFFICE

ENTERED INTO COMPUTER

# QUIT CLAIM DEED

THIS QUIT CLAIM DEED, Executed this 28th day of August, 2015, by the

**Grantor(s),**

Craig Wiita  
5915 Colorado River Road  
Blythe, CA 92225

**To the Grantee(s),**

West Port Energy LLC  
6619 N Scottsdale Rd  
Scottsdale, AZ 85250

WITNESSETH, that the said Grantor, for

the receipt whereof is an acknowledged, does hereby remise, release and quitclaim unto the said Grantee forever, all the right, title interest and claim which said the Grantor has in and to the following described parcel of land, and improvements and appurtenances thereto in

State of

to wit:

The White Cross #2, Gold Placer Claim located in La Paz County, AZ.

The general course of this claim is 660' E-W x 1320' N-S

The Claim is described as within Section 28, Township 4N, Range 20 W, Gila Salt River Base and Meridian, Arizona.

This Claim encompasses portions of the following legal subdivision(s) if located by legal subdivision or the following quarter section(s), section(s), Township(s) and Range(s): NW ¼ of Section 28, T4N, R20 W.

**Lead Serial Number: AMC365306**

PHOENIX, ARIZONA

21 3: 12 2015 AUG 28 P 3: 12

RECEIVED  
BLM AZ STATE OFFICE

ENTERED INTO COMPUTER

09/04/2015 DJJ

# QUIT CLAIM DEED

Commonly known as:  
Parcel Identification:

IN WITNESS WHEREOF, The said Grantor has signed and sealed these presents the day and year first above written.

Signed, sealed and delivered in presence of:

Signature: 

Signature: \_\_\_\_\_

Print name: Craig Wiita

Print name: \_\_\_\_\_

Capacity: Owner / Claimant

Capacity: \_\_\_\_\_

Document prepared by: Craig Wiita When recorded mail this deed and tax statements to:

STATE OF: Arizona

COUNTY OF: Maricopa

On: August 28, 2015 before me, Amy D. Mocerri, personally appeared:

Craig Wiita  
\_\_\_\_\_

Personally known to me (or proved to me on the basis of satisfactory evidence) to be the person(s) whose name(s) is/are subscribed to the within instrument and acknowledged to me that he/she/they executed the same in his/her/their authorized capacity(ies), and that by his/her/their signature(s) on the instrument the person(s), or the entity upon behalf of which the person(s) acted, executed the instrument. I certify under PENALTY OF PERJURY that the foregoing paragraph is true and correct.

WITNESS my hand and official seal.

Signature: 

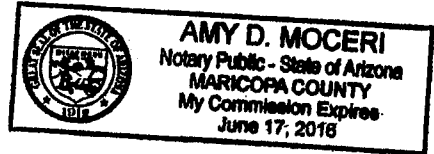

PHOENIX, ARIZONA  
2015 AUG 28 P 3:12  
RECEIVED  
CLM AZ STATE OFFICE

ENTERED INTO COMPUTER

**United States Department of the Interior  
Bureau of Land Management  
LANDS/RECREATION & PLANNING  
ONE N CENTRAL AVE  
PHOENIX, AZ 85004 -2203  
Phone: 602-417-9200**

Receipt

No: 3380298

<b>Transaction #:</b> 3478581	
<b>Date of Transaction:</b> 08/28/2015	
<b>CUSTOMER:</b>	
WEST PORT ENERGY LLC 6619 N SCOTTSDALE RD SCOTTSDALE, AZ 85250-4421 US	

LINE #	QTY	DESCRIPTION	REMARKS	UNIT PRICE	TOTAL
1	1.00	LOCATABLE MINERALS / MINING CLAIMS- NOT NEW-UNADJUD, ONE AUTH NO. ONLY / MINING CLAIM MONEY RECEIVED <b>CASES: AMC428304/\$60.00</b>	TRF/6	- n/a -	60.00
<b>TOTAL:</b>					<b>\$60.00</b>

PAYMENT INFORMATION			
NOTE: Items will appear on credit card statement as "Bureau of Land Mgmt CO".			
1	AMOUNT:	60.00	POSTMARKED: N/A
	TYPE:	CREDIT CARD	RECEIVED: 08/28/2015
	NAME:	WEST PORT ENERGY LLC 6619 N SCOTTSDALE RD SCOTTSDALE AZ 85250-4421 US	
	CARD NO:	XXXXXXXXXXXX3504	AUTH CODE: 081818
	NAME ON CARD:	CRAIG SCOTT WIITA	
	EXPIRES:	08/2018	
	SIGNATURE:		

REMARKS

This receipt was generated by the automated BLM Collections and Billing System and is a paper representation of a portion of the official electronic record contained therein.

# QUIT CLAIM DEED

NMC ~~36480508~~  
365 304  
428 304  
428 305  
430 172

THIS QUIT CLAIM DEED, Executed this 28th day of August, 2015, by the

**Grantor(s),**

Craig Wiita  
5915 Colorado River Road  
Blythe, CA 92225

**To the Grantee(s),**

West Port Energy LLC  
6619 N Scottsdale Rd  
Scottsdale, AZ 85250

WITNESSETH, that the said Grantor, for

the receipt whereof is an acknowledged, does hereby remise, release and quitclaim unto the said Grantee forever, all the right, title interest and claim which said the Grantor has in and to the following described parcel of land, and improvements and appurtenances thereto in State of to wit:

The **WPE #3**, Gold Placer Claim located in La Paz County, AZ.  
The general course of this claim is N-S 1320' x E-W 660'

The Claim is described as within Section 21, Township 4N, Range 20 W, Gila Salt River Base and Meridian, Arizona.

This Claim encompasses portions of the following legal subdivision(s) if located by legal subdivision or the following quarter section(s), section(s), Township(s) and Range(s): SW ¼ of Section 21, T4N, R20 W.

**Lead Serial Number: AMC428304**

RECEIVED  
DLM AZ STATE OFFICE  
2015 AUG 28 P 3:11  
PHOENIX, ARIZONA

ENTERED INTO COMPUTER

09/04/15 DJJ

#3380298

# QUIT CLAIM DEED

Commonly known as:  
Parcel Identification:

IN WITNESS WHEREOF, The said Grantor has signed and sealed these presents the day and year first above written.

Signed, sealed and delivered in presence of:

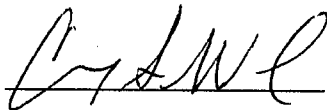
Signature: 

Print name: Craig Wiita

Capacity: Owner / Claimant

Signature: \_\_\_\_\_

Print name: \_\_\_\_\_

Capacity: \_\_\_\_\_

Document prepared by: Craig Wiita When recorded mail this deed and tax statements to:

STATE OF: Arizona

COUNTY OF: Maricopa

On: August 28, 2015 before me, Amy D. Mocerì, personally appeared:

Craig Wiita

Personally known to me (or proved to me on the basis of satisfactory evidence) to be the person(s) whose name(s) is/are subscribed to the within instrument and acknowledged to me that he/she/they executed the same in his/her/their authorized capacity(ies), and that by his/her/their signature(s) on the instrument the person(s), or the entity upon behalf of which the person(s) acted, executed the instrument. I certify under PENALTY OF PERJURY that the foregoing paragraph is true and correct.

WITNESS my hand and official seal.

Signature: 

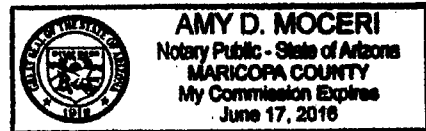

PHOENIX, ARIZONA  
2015 AUG 28 P 3:11  
RECEIVED  
FLM AZ STATE OFFICE

ENTERED INTO COMPUTER

# QUIT CLAIM DEED

THIS QUIT CLAIM DEED, Executed this 28th day of August, 2015, by the

**Grantor(s),**

Craig Wiita  
5915 Colorado River Road  
Blythe, CA 92225

**To the Grantee(s),**

West Port Energy LLC  
6619 N Scottsdale Rd  
Scottsdale, AZ 85250

WITNESSETH, that the said Grantor, for

the receipt whereof is an acknowledged, does hereby remise, release and quitclaim unto the said Grantee forever, all the right, title interest and claim which said the Grantor has in and to the following described parcel of land, and improvements and appurtenances thereto in

State of

to wit:

The **WPE #4**, Gold Placer Claim located in La Paz County, AZ.

The general course of this claim is N-S 1320' x E-W 660'

The Claim is described as within Section 20, Township 4N, Range 20 W, Gila Salt River Base and Meridian, Arizona.

This Claim encompasses portions of the following legal subdivision(s) if located by legal subdivision or the following quarter section(s), section(s), Township(s) and Range(s): SW ¼ of Section 20, T4N, R20 W.

**Lead Serial Number: AMC428305**

ENTERED INTO COMPUTER

09/04/15 *[Signature]*

PHOENIX, ARIZONA

2015 AUG 28 P 3:11

RECEIVED  
BLM AZ STATE OFFICE

# QUIT CLAIM DEED

Commonly known as:  
Parcel Identification:

IN WITNESS WHEREOF, The said Grantor has signed and sealed these presents the day and year first above written.

Signed, sealed and delivered in presence of:

Signature: *Cy Wiita*

Signature: \_\_\_\_\_

Print name: Craig Wiita

Print name: \_\_\_\_\_

Capacity: Owner / Claimant

Capacity: \_\_\_\_\_

Document prepared by: Craig Wiita When recorded mail this deed and tax statements to:

STATE OF: Arizona

COUNTY OF: Maricopa

On: August 28, 2015 before me, Amy D. Mocerri, personally appeared:

Craig Wiita

Personally known to me (or proved to me on the basis of satisfactory evidence) to be the person(s) whose name(s) is/are subscribed to the within instrument and acknowledged to me that he/she/they executed the same in his/her/their authorized capacity(ies), and that by his/her/their signature(s) on the instrument the person(s), or the entity upon behalf of which the person(s) acted, executed the instrument. I certify under PENALTY OF PERJURY that the foregoing paragraph is true and correct.

WITNESS my hand and official seal.

Signature: *A*

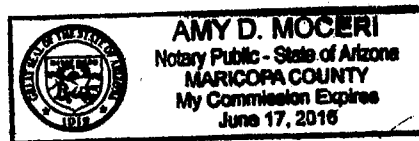

PHOENIX, ARIZONA

2015 AUG 28 P 3:11

RECEIVED  
DLM AZ STATE OFFICE



# QUIT CLAIM DEED

THIS QUIT CLAIM DEED, Executed this 28th day of August, 2015, by the

**Grantor(s),**  
Craig Wiita  
5915 Colorado River Road  
Blythe, CA 92225

**To the Grantee(s),**  
West Port Energy LLC  
6619 N Scottsdale Rd  
Scottsdale, AZ 85250

WITNESSETH, that the said Grantor, for

the receipt whereof is an acknowledged, does hereby remise, release and quitclaim unto the said Grantee forever, all the right, title interest and claim which said the Grantor has in and to the following described parcel of land, and improvements and appurtenances thereto in

State of  
to wit:

The **WPE #5**, Gold Placer Claim located in La Paz County, AZ.  
The general course of this claim is 660' E-W x N-S 1320' '

The Claim is described as within Section 29, Township 4N, Range 20 W, Gila Salt River Base and Meridian, Arizona.

This Claim encompasses portions of the following legal subdivision(s) if located by legal subdivision or the following quarter section(s), section(s), Township(s) and Range(s): NE ¼ of Section 29, T4N, R20 W.

**Lead Serial Number: AMC430172**

ENTERED INTO COMPUTER

*09/04/15 DJJ*

PHOENIX, ARIZONA

2015 AUG 28 P 3:11

RECEIVED  
PLM AZ STATE OFFICE

# QUIT CLAIM DEED

Commonly known as:

Parcel Identification:

IN WITNESS WHEREOF, The said Grantor has signed and sealed these presents the day and year first above written.

Signed, sealed and delivered in presence of:

Signature: *Craig Wiita*

Signature: \_\_\_\_\_

Print name: Craig Wiita

Print name: \_\_\_\_\_

Capacity: Owner / Claimant

Capacity: \_\_\_\_\_

Document prepared by: Craig Wiita When recorded mail this deed and tax statements to:

STATE OF: Arizona

COUNTY OF: Maricopa

On: August 28, 2015 before me, Amy D. Mocerri, personally appeared:

Craig Wiita

Personally known to me (or proved to me on the basis of satisfactory evidence) to be the person(s) whose name(s) is/are subscribed to the within instrument and acknowledged to me that he/she/they executed the same in his/her/their authorized capacity(ies), and that by his/her/their signature(s) on the instrument the person(s), or the entity upon behalf of which the person(s) acted, executed the instrument. I certify under PENALTY OF PERJURY that the foregoing paragraph is true and correct.

WITNESS my hand and official seal.

Signature: *Amy D. Mocerri*

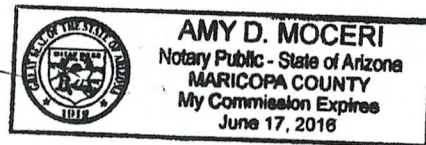

PHOENIX, ARIZONA

2015 AUG 28 P 3:12

RECEIVED  
CLM AZ STATE OFFICE

# QUIT CLAIM DEED

THIS QUIT CLAIM DEED, Executed this 28th day of August, 2015, by the

**Grantor(s),**

Craig Wiita  
5915 Colorado River Road  
Blythe, CA 92225

**To the Grantee(s),**

West Port Energy LLC  
6619 N Scottsdale Rd  
Scottsdale, AZ 85250

WITNESSETH, that the said Grantor, for

the receipt whereof is an acknowledged, does hereby remise, release and quitclaim unto the said Grantee forever, all the right, title interest and claim which said the Grantor has in and to the following described parcel of land, and improvements and appurtenances thereto in State of  
to wit:

The **WPE #6**, Gold Placer Claim located in La Paz County, AZ.

The general course of this claim is 660' E-W x 1320' N-S

The Claim is described as within Section 20, Township 4N, Range 20 W, Gila Salt River Base and Meridian, Arizona.

This Claim encompasses portions of the following legal subdivision(s) if located by legal subdivision or the following quarter section(s), section(s), Township(s) and Range(s): SE ¼ of Section 20, T4N, R20 W.

**Lead Serial Number: AMC430173**

PHOENIX, ARIZONA

2015 AUG 28 P 3:12

RECEIVED  
DLM AZ STATE OFFICE

ENTERED INTO COMPUTER

*8/28/15*

# QUIT CLAIM DEED

Commonly known as:  
Parcel Identification:

IN WITNESS WHEREOF, The said Grantor has signed and sealed these presents the day and year first above written.

Signed, sealed and delivered in presence of:

Signature: *Craig Wiita*

Signature: \_\_\_\_\_

Print name: Craig Wiita

Print name: \_\_\_\_\_

Capacity: Owner / Claimant

Capacity: \_\_\_\_\_

Document prepared by: Craig Wiita When recorded mail this deed and tax statements to:

STATE OF: Arizona

COUNTY OF: Maricopa

On: August 28, 2015 before me, Amy D. Moceri, personally appeared:

Craig Wiita  
\_\_\_\_\_

Personally known to me (or proved to me on the basis of satisfactory evidence) to be the person(s) whose name(s) is/are subscribed to the within instrument and acknowledged to me that he/she/they executed the same in his/her/their authorized capacity(ies), and that by his/her/their signature(s) on the instrument the person(s), or the entity upon behalf of which the person(s) acted, executed the instrument. I certify under PENALTY OF PERJURY that the foregoing paragraph is true and correct.

WITNESS my hand and official seal.

Signature: *Amy D. Moceri*

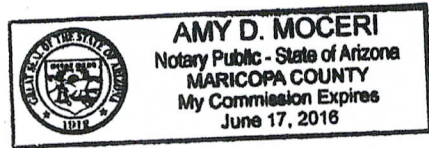

PHOENIX, ARIZONA

2015 AUG 28 P 3:12

BLM AZ STATE OFFICE

# QUIT CLAIM DEED

THIS QUIT CLAIM DEED, Executed this 28th day of August, 2015, by the

**Grantor(s),**

Craig Wiita  
5915 Colorado River Road  
Blythe, CA 92225

**To the Grantee(s),**

West Port Energy LLC  
6619 N Scottsdale Rd  
Scottsdale, AZ 85250

WITNESSETH, that the said Grantor, for

the receipt whereof is an acknowledged, does hereby remise, release and quitclaim unto the said Grantee forever, all the right, title interest and claim which said the Grantor has in and to the following described parcel of land, and improvements and appurtenances thereto in

State of

to wit:

The **WPE #7**, Gold Placer Claim located in La Paz County, AZ.

The general course of this claim is 660' E-W x 1320' N-S

The Claim is described as within Section 20, Township 4N, Range 20 W, Gila Salt River Base and Meridian, Arizona.

This Claim encompasses portions of the following legal subdivision(s) if located by legal subdivision or the following quarter section(s), section(s), Township(s) and Range(s): SE ¼ of Section 20, T4N, R20 W.

**Lead Serial Number: AMC430173**

PHOENIX, ARIZONA  
2015 AUG 28 P 3:12  
RECEIVED  
BLM AZ STATE OFFICE

# QUIT CLAIM DEED

Commonly known as:

Parcel Identification:

IN WITNESS WHEREOF, The said Grantor has signed and sealed these presents the day and year first above written.

Signed, sealed and delivered in presence of:

Signature: *Cy AWC*

Signature: \_\_\_\_\_

Print name: Craig Wiita

Print name: \_\_\_\_\_

Capacity: Owner / Claimant

Capacity: \_\_\_\_\_

Document prepared by: Craig Wiita When recorded mail this deed and tax statements to:

STATE OF: Arizona

COUNTY OF: Maricopa

On: August 28, 2015 before me, Amy D. Mocerri, personally appeared:

Craig Wiita

Personally known to me (or proved to me on the basis of satisfactory evidence) to be the person(s) whose name(s) is/are subscribed to the within instrument and acknowledged to me that he/she/they executed the same in his/her/their authorized capacity(ies), and that by his/her/their signature(s) on the instrument the person(s), or the entity upon behalf of which the person(s) acted, executed the instrument. I certify under PENALTY OF PERJURY that the foregoing paragraph is true and correct.

WITNESS my hand and official seal.

Signature: *A*

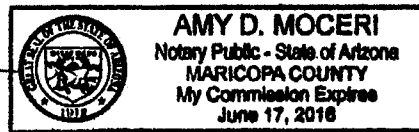

PHOENIX, ARIZONA

2015 AUG 28 P 3:12

RECEIVED  
CLM AZ STATE OFFICE

ENTERED INTO COMPUTER

# QUIT CLAIM DEED

THIS QUIT CLAIM DEED, Executed this 28th day of August, 2015, by the

**Grantor(s),**

Craig Wiita  
5915 Colorado River Road  
Blythe, CA 92225

**To the Grantee(s),**

West Port Energy LLC  
6619 N Scottsdale Rd  
Scottsdale, AZ 85250

WITNESSETH, that the said Grantor, for

the receipt whereof is an acknowledged, does hereby remise, release and quitclaim unto the said Grantee forever, all the right, title interest and claim which said the Grantor has in and to the following described parcel of land, and improvements and appurtenances thereto in

State of

to wit:

The White Cross #2, Gold Placer Claim located in La Paz County, AZ.

The general course of this claim is 660' E-W x 1320' N-S

The Claim is described as within Section 28, Township 4N, Range 20 W, Gila Salt River Base and Meridian, Arizona.

This Claim encompasses portions of the following legal subdivision(s) if located by legal subdivision or the following quarter section(s), section(s), Township(s) and Range(s): NW ¼ of Section 28, T4N, R20 W.

**Lead Serial Number: AMC365306**

PHOENIX, ARIZONA

2015 AUG 28 P 3: 12

RECEIVED  
BLM AZ STATE OFFICE

ENTERED INTO COMPUTER

09/04/2015 DJJ

# QUIT CLAIM DEED

Commonly known as:  
Parcel Identification:

IN WITNESS WHEREOF, The said Grantor has signed and sealed these presents the day and year first above written.

Signed, sealed and delivered in presence of:

Signature: *Craig Wiita*

Signature: \_\_\_\_\_

Print name: Craig Wiita

Print name: \_\_\_\_\_

Capacity: Owner / Claimant

Capacity: \_\_\_\_\_

Document prepared by: Craig Wiita When recorded mail this deed and tax statements to:

STATE OF: Arizona

COUNTY OF: Maricopa

On: August 28, 2015 before me, Amy D. Mocerri, personally appeared:

Craig Wiita  
\_\_\_\_\_

Personally known to me (or proved to me on the basis of satisfactory evidence) to be the person(s) whose name(s) is/are subscribed to the within instrument and acknowledged to me that he/she/they executed the same in his/her/their authorized capacity(ies), and that by his/her/their signature(s) on the instrument the person(s), or the entity upon behalf of which the person(s) acted, executed the instrument. I certify under PENALTY OF PERJURY that the foregoing paragraph is true and correct.

WITNESS my hand and official seal.

Signature: *Amy D. Mocerri*

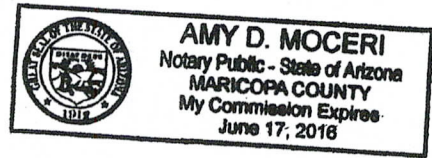

PHOENIX, ARIZONA

2015 AUG 28 P 3:12

RECEIVED  
BLM AZ STATE OFFICE

ENTERED INTO COMPUTER



**United States Department of the Interior**  
**Bureau of Land Management**  
 LANDS/RECREATION & PLANNING  
 ONE N CENTRAL AVE  
 PHOENIX, AZ 85004 -2203  
 Phone: 602-417-9200

Receipt

No: 3380298

<b>Transaction #:</b> 3478581	
<b>Date of Transaction:</b> 08/28/2015	
<b>CUSTOMER:</b>	
WEST PORT ENERGY LLC 6619 N SCOTTSDALE RD SCOTTSDALE,AZ 85250-4421 US	

LINE #	QTY	DESCRIPTION	REMARKS	UNIT PRICE	TOTAL
1	1.00	LOCATABLE MINERALS / MINING CLAIMS- NOT NEW-UNADJUD,ONE AUTH NO. ONLY / MINING CLAIM MONEY RECEIVED <b>CASES: AMC428304/\$60.00</b>	TRF/6	- n/a -	60.00
<b>TOTAL:</b>					<b>\$60.00</b>

PAYMENT INFORMATION			
NOTE: Items will appear on credit card statement as "Bureau of Land Mgmt CO".			
1	AMOUNT:	60.00	POSTMARKED: N/A
	TYPE:	CREDIT CARD	RECEIVED: 08/28/2015
	NAME:	WEST PORT ENERGY LLC 6619 N SCOTTSDALE RD SCOTTSDALE AZ 85250-4421 US	
	CARD NO:	XXXXXXXXXXXX3504	AUTH CODE: 081818
	NAME ON CARD:	CRAIG SCOTT WIITA	
	EXPIRES:	08/2018	
	SIGNATURE:		

REMARKS

This receipt was generated by the automated BLM Collections and Billing System and is a paper representation of a portion of the official electronic record contained therein.

**NOTICE!!**

**These documents have been scanned!**

**Do not place un-scanned documents beneath this notice!**

**Do not remove this notice from this file!**

GPO Jacket No. 560-102  
Print Order 61540  
Rise Business Services, LLC  
Job=AZ15 6/24/2019



Box Number= AZ15126



Claim Begin-End: AMC428304-AMC428305

**4 Annual Filings**



AZ15126-7

AMC428281-AMC452898

DEPARTMENT OF THE INTERIOR  
BUREAU OF LAND MANAGEMENT  
MINING CLAIMS

Run Date/Time: 9/11/2018

MC Maintenance Fees Paid Through the BLM Pay Portal  
(by Date Paid)

Page 654 Of 723

**CBS Receipt: 4252417**

Printed For Lead File # AMC428305

Agency Tracking ID: 1535741358

Assessment Year: 2019

Paid On: 8/31/2018

Number of BLM Serial Nr: 6

Total Amount Paid: \$930.00

Claim Name	BLM Serial No	Lead File No	Amount Paid
WPE #2	AMC364925	AMC364925	\$155.00
WPE #1	AMC365305	AMC365304	\$155.00
WHITE CROSS #2	AMC365306	AMC365304	\$155.00
WPE # 3	AMC428304	AMC428304	\$155.00
WPE # 4	AMC428305	AMC428305	\$155.00
WPE #29	AMC435296	AMC435275	\$155.00

**United States Department of the Interior**  
**Bureau of Land Management**  
 BUSINESS & SUPPORT SVCS DIV  
 ONE N CENTRAL AVE SUITE 800  
 PHOENIX, AZ 85004 -4427  
 Phone: 602-417-9200

Receipt

No: 4252417

<b>Transaction #:</b> 4367935	
<b>Date of Transaction:</b> 08/31/2018	
CUSTOMER:	
DAVID NAYLOR 6619 N SCOTTSDALE RD SCOTTSDALE,AZ 85250 US	

LINE #	QTY	DESCRIPTION	REMARKS	UNIT PRICE	TOTAL
1	1.00	LOCATABLE MINERALS / MINING CLAIMS-NOT NEW-UNADJUD,ONE AUTH NO. ONLY / MINING CLAIM MONEY RECEIVED <b>CASES: AMC365305/\$930.00</b>		- n/a -	930.00
<b>TOTAL:</b>					<b>\$930.00</b>

PAYMENT INFORMATION				
NOTE: Items will appear on credit card statement as "BLM O Mining Claim".				
1	AMOUNT:	930.00	POSTMARKED:	N/A
	TYPE:	CREDIT CARD	RECEIVED:	08/31/2018
	NAME:	DAVID NAYLOR 6619 N SCOTTSDALE RD SCOTTSDALE AZ 85250 US		
	CARD NO:	XXXXXXXXXXXX0421	AUTH CODE:	035202
	NAME ON CARD:	DAVID NAYLOR		
	SIGNATURE:			

REMARKS

This receipt was generated by the automated BLM Collections and Billing System and is a paper representation of a portion of the official electronic record contained therein.

DEPARTMENT OF THE INTERIOR  
BUREAU OF LAND MANAGEMENT  
MINING CLAIMS

Run Date/Time: 9/11/2018

MC Maintenance Fees Paid Through the BLM Pay Portal  
(by Date Paid)

Page 653 Of 723

**CBS Receipt: 4252417**

Printed For Lead File # AMC428304

Agency Tracking ID: 1535741358

Assessment Year: 2019

Number of BLM Serial Nr: 6

Paid On: 8/31/2018

Total Amount Paid: \$930.00

Claim Name	BLM Serial No	Lead File No	Amount Paid
WPE #2	AMC364925	AMC364925	\$155.00
WPE #1	AMC365305	AMC365304	\$155.00
WHITE CROSS #2	AMC365306	AMC365304	\$155.00
WPE # 3	AMC428304	AMC428304	\$155.00
WPE # 4	AMC428305	AMC428305	\$155.00
WPE #29	AMC435296	AMC435275	\$155.00

**United States Department of the Interior**  
**Bureau of Land Management**  
 BUSINESS & SUPPORT SVCS DIV  
 ONE N CENTRAL AVE SUITE 800  
 PHOENIX, AZ 85004 -4427  
 Phone: 602-417-9200

Receipt

No: 4252417

<b>Transaction #:</b> 4367935	
<b>Date of Transaction:</b> 08/31/2018	
CUSTOMER:	
DAVID NAYLOR 6619 N SCOTTSDALE RD SCOTTSDALE,AZ 85250 US	

LINE #	QTY	DESCRIPTION	REMARKS	UNIT PRICE	TOTAL
1	1.00	LOCATABLE MINERALS / MINING CLAIMS-NOT NEW-UNADJUD,ONE AUTH NO. ONLY / MINING CLAIM MONEY RECEIVED CASES: AMC365305/\$930.00		- n/a -	930.00
<b>TOTAL:</b>					<b>\$930.00</b>

PAYMENT INFORMATION			
NOTE: Items will appear on credit card statement as "BLM O Mining Claim".			
1	AMOUNT:	930.00	POSTMARKED: N/A
	TYPE:	CREDIT CARD	RECEIVED: 08/31/2018
	NAME:	DAVID NAYLOR 6619 N SCOTTSDALE RD SCOTTSDALE AZ 85250 US	
	CARD NO:	XXXXXXXXXXXX0421	AUTH CODE: 035202
	NAME ON CARD:	DAVID NAYLOR	
	SIGNATURE:		

REMARKS

This receipt was generated by the automated BLM Collections and Billing System and is a paper representation of a portion of the official electronic record contained therein.

Run Date: 09/05/17

Run Time: 02:33 PM

**DEPARTMENT OF THE INTERIOR  
BUREAU OF LAND MANAGEMENT  
MINING CLAIMS**

**MC Maintenance Fees Paid Through the BLM Pay Portal**

**CBS Receipt: 3966682**

Printed For Lead File # AMC428305

Agency Tracking ID: 1504132412

Assessment Year: 2018

Number of BLM Serial Nr: 8

Paid On: 08/30/2017

Total Amount Paid: \$1,240.00

Claim Name	BLM Serial No	Lead File No	Amount Paid
WPE #2	AMC364925	AMC364925	\$155.00
WPE #1	AMC365305	AMC365304	\$155.00
WHITE CROSS #2	AMC365306	AMC365304	\$155.00
WPE # 3	AMC428304	AMC428304	\$155.00
WPE # 4	AMC428305	AMC428305	\$155.00
WPE #5	AMC430172	AMC430172	\$155.00
WPE #6	AMC430173	AMC430172	\$155.00
WPE #29	AMC435296	AMC435275	\$155.00

**United States Department of the Interior**

**Bureau of Land Management**  
 BUSINESS & SUPPORT SVCS DIV  
 ONE N CENTRAL AVE SUITE 800  
 PHOENIX, AZ 85004 -4427  
 Phone: 602-417-9200

Receipt

No: 3966682

5

<b>Transaction #:</b> 4076566	
<b>Date of Transaction:</b> 08/30/2017	
CUSTOMER:	
DAVID M NAYLOR 6619 N SCOTTSDALE RD SCOTTSDALE, AZ 85250 US	

LINE #	QTY	DESCRIPTION	REMARKS	UNIT PRICE	TOTAL
1	1.00	LOCATABLE MINERALS / MINING CLAIMS- NOT NEW-UNADJUD, ONE AUTH NO. ONLY / MINING CLAIM MONEY RECEIVED <b>CASES:</b> AMC365306/\$1240.00		- n/a -	1240.00
<b>TOTAL:</b>					<b>\$1,240.00</b>

PAYMENT INFORMATION			
NOTE: Items will appear on credit card statement as "BLM O Mining Claim".			
1	AMOUNT:	1240.00	POSTMARKED: N/A
	TYPE:	CREDIT CARD	RECEIVED: 08/30/2017
	NAME:	DAVID M NAYLOR 6619 N SCOTTSDALE RD SCOTTSDALE AZ 85250 US	
	CARD NO:	XXXXXXXXXXXX4925	AUTH CODE: 02822W
	NAME ON CARD:	DAVID M NAYLOR	
	EXPIRES:	01/2020	
	SIGNATURE:		

REMARKS

This receipt was generated by the automated BLM Collections and Billing System and is a paper representation of a portion of the official electronic record contained therein.



Run Date: 09/05/17

Run Time: 02:33 PM

**DEPARTMENT OF THE INTERIOR  
BUREAU OF LAND MANAGEMENT  
MINING CLAIMS**

**MC Maintenance Fees Paid Through the BLM Pay Portal**

**CBS Receipt: 3966682**

Printed For Lead File # AMC428304

Agency Tracking ID: 1504132412

Assessment Year: 2018

Number of BLM Serial Nr: 8

Paid On: 08/30/2017

Total Amount Paid: \$1,240.00

Claim Name	BLM Serial No	Lead File No	Amount Paid
WPE #2	AMC364925	AMC364925	\$155.00
WPE #1	AMC365305	AMC365304	\$155.00
WHITE CROSS #2	AMC365306	AMC365304	\$155.00
WPE # 3	AMC428304	AMC428304	\$155.00
WPE # 4	AMC428305	AMC428305	\$155.00
WPE #5	AMC430172	AMC430172	\$155.00
WPE #6	AMC430173	AMC430172	\$155.00
WPE #29	AMC435296	AMC435275	\$155.00



364925  
 365304  
 428304  
 430172  
 435275

**MAINTENANCE FEE PAYMENT**

Claimant Name: WEST PORT ENERGY  
 Address: 6619 N. SCOTTSDALE RD.  
 City: SCOTTSDALE State: AZ Zip: 85250  
 Telephone: 760-424-6504  
 E-mail address: westportgold@gmail.com  
 Signature: [Signature]

RECEIVED  
 BLM AZ STATE OFFICE  
 2016 AUG 22 A 11:02  
 PHOENIX, ARIZONA  
 BLM  
 Date  
 Stamp

Check here if this is a change of address.

LINE NO.	AMC NUMBER	CLAIM/SITE NAME	COUNTY RECORDER DATA (If available)	TWP	RNG	SEC
1	365305	WPE # 1		4N	20W	28
2	365306	WHITE CROSS # 2		4N	20W	28
3	364925	WPE # 2		4N	20W	28
4	428304	WPE # 3		4N	20W	21
5	428305	WPE # 4		4N	20W	20
6	430172	WPE # 5		4N	20W	29
7	430173	WPE # 6		4N	20W	20
8	430174	WPE # 7		4N	20W	20
9	435275	WPE # 8		4N	20W	20
10	435276	WPE # 9		4N	20W	20

List additional claims on Form MCF114.

Bureau of Land Management  
 Arizona State Office  
[www.blm.gov/az/](http://www.blm.gov/az/)

No. of Claims\*: 35 x \$155 = 5425.00  
 Check No: cash Init. [Signature]  
 Receipt No.: 3636729  
 For BLM Use Only

\* \$155 per lode mining claim, mill site, or tunnel site; and \$155 for each 20 acres or portion thereof for each placer mining claim.

Form: MCF112  
 Revised July 2014

**SUPPLEMENTAL ATTACHMENT**

May be used with the following forms for listing additional mining claims:

Check One.

- Affidavit of Performance of Annual Work
- Maintenance Fee Payment
- Notice of Intent to Hold Mining Claims
- Notice of Non-Liability for Labor and Materials Furnished
- Quit claim Deed

BLM Date Stamp	2016 AUG 22 A 11: 02 PHOENIX, ARIZONA	RECEIVED BLM AZ STATE OFFICE
----------------------	--	---------------------------------

LINE NO.	AMC NUMBER	CLAIM/SITE NAME	COUNTY RECORDER DATA (If available)	TWP	RNG	SEC
11	435277	WPE # 10		4N	20W	20
12	435278	WPE # 11		4N	20W	20
13	435279	WPE # 12		4N	20W	21
14	435280	WPE # 13		4N	20W	21
15	435281	WPE # 14		4N	20W	21
16	435282	WPE # 15		4N	20W	20
17	435283	WPE # 16		4N	20W	21
18	435284	WPE # 17		4N	20W	21
19	435285	WPE # 18		4N	20W	21
20	435286	WPE # 19		4N	20W	29
21	435287	WPE # 20		4N	20W	29
22	435288	WPE # 21		4N	20W	29
23	435289	WPE # 22		4N	20W	28
24	435290	WPE # 23		4N	20W	28
25	435291	WPE # 24		4N	20W	28
26	435292	WPE # 25		4N	20W	29
27	435293	WPE # 26		4N	20W	29
28	435294	WPE # 27		4N	20W	29
29	435295	WPE # 28		4N	20W	29

**SUPPLEMENTAL ATTACHMENT**

May be used with the following forms for listing additional mining claims:  
 Check One.

- Affidavit of Performance of Annual Work
- Maintenance Fee Payment
- Notice of Intent to Hold Mining Claims
- Notice of Non-Liability for Labor and Materials Furnished
- Quit claim Deed

BLM  
Date  
Stamp

RECEIVED  
BLM AZ STATE OFFICE  
2016 AUG 22 A 11 02  
PHOENIX, ARIZONA

LINE NO.	AMC NUMBER	CLAIM/SITE NAME	COUNTY RECORDER DATA (if available)	TWP	RNG	SEC
30	435296	WPE # 29		4N	20W	28
31	435297	WPE # 30		4N	20W	28
32	435298	WPE # 31		4N	20W	28
33	435299	WPE # 32		4N	20W	28
34	435300	WPE # 33		4N	20W	28
35	435301	WPE # 34		4N	20W	28

**United States Department of the Interior**  
**Bureau of Land Management**  
 DIV OF LANDS, MINRLS & ENERGY  
 ONE N CENTRAL AVE  
 PHOENIX, AZ 85004 -4427  
 Phone: 602-417-9200

Receipt

No: 3636729

<b>Transaction #:</b> 3740596	
<b>Date of Transaction:</b> 08/22/2016	
<b>CUSTOMER:</b>	
WEST PORT ENERGY LLC 6619 N SCOTTSDALE RD SCOTTSDALE, AZ 85250-4421 US	

LINE #	QTY	DESCRIPTION	REMARKS	UNIT PRICE	TOTAL
1	1.00	LOCATABLE MINERALS / MINING CLAIMS- NOT NEW-UNADJUD, ONE AUTH NO. ONLY / MINING CLAIM MONEY RECEIVED CASES: AMC365305/\$5425.00	2017 MAINT (35)	- n/a -	5425.00
<b>TOTAL:</b>					<b>\$5,425.00</b>

PAYMENT INFORMATION			
1	AMOUNT:	5425.00	POSTMARKED: N/A
	TYPE:	CASH	RECEIVED: 08/22/2016
	NAME:	WEST PORT ENERGY LLC 6619 N SCOTTSDALE RD SCOTTSDALE AZ 85250-4421 US	

REMARKS

This receipt was generated by the automated BLM Collections and Billing System and is a paper representation of a portion of the official electronic record contained therein.

**ENTERED**  
 AUG 24 2016  
 BY: *JA*

Run Date: 09/08/15

Run Time: 09:20 AM

**DEPARTMENT OF THE INTERIOR  
BUREAU OF LAND MANAGEMENT  
MINING CLAIMS**

**MC Maintenance Fees Paid Through the BLM Pay Portal**

**CBS Receipt: 3376776**

Printed For Lead File # AMC428304

Agency Tracking ID: 1440525199

Assessment Year: 2016

Number of BLM Serial Nr: 1

Paid On: 08/25/2015

Total Amount Paid: \$155.00

Claim Name	BLM Serial No	Lead File No	Amount Paid
WPE # 3	AMC428304	AMC428304	\$155.00

**United States Department of the Interior**  
**Bureau of Land Management**  
 BUSINESS & SUPPORT SVCS DIV  
 ONE N CENTRAL AVE SUITE 800  
 PHOENIX, AZ 85004 -4427  
 Phone: (602) 417-9200

Receipt

No: 3376776

<b>Transaction #:</b> 3475017	
<b>Date of Transaction:</b> 08/25/2015	
CUSTOMER:	
DAVID NAYLOR 6619 N SCOTTSDALE RD SCOTTSDALE,AZ 85250 US	

LINE #	QTY	DESCRIPTION	REMARKS	UNIT PRICE	TOTAL
1	1.00	LOCATABLE MINERALS / MINING CLAIMS- NOT NEW-UNADJUD,ONE AUTH NO. ONLY / MINING CLAIM MONEY RECEIVED <b>CASES: AMC428304/\$155.00</b>		- n/a -	155.00
<b>TOTAL:</b>					<b>\$155.00</b>

PAYMENT INFORMATION			
NOTE: Items will appear on credit card statement as "BLM O Mining Claim".			
1	AMOUNT:	155.00	POSTMARKED: N/A
	TYPE:	CREDIT CARD	RECEIVED: 08/25/2015
	NAME:	DAVID NAYLOR 6619 N SCOTTSDALE RD SCOTTSDALE AZ 85250 US	
	CARD NO:	XXXXXXXXXXXX8245	AUTH CODE: 025413
	NAME ON CARD:	DAVID NAYLOR	
	EXPIRES:	01/2017	
	SIGNATURE:		

REMARKS

This receipt was generated by the automated BLM Collections and Billing System and is a paper representation of a portion of the official electronic record contained therein.



Run Date: 09/08/15

Run Time: 09:20 AM

**DEPARTMENT OF THE INTERIOR  
BUREAU OF LAND MANAGEMENT  
MINING CLAIMS**

**MC Maintenance Fees Paid Through the BLM Pay Portal**

**CBS Receipt: 3376777**

Printed For Lead File # AMC428305

Agency Tracking ID: 1440525651

Assessment Year: 2016

Number of BLM Serial Nr: 1

Paid On: 08/25/2015

Total Amount Paid: \$155.00

Claim Name	BLM Serial No	Lead File No	Amount Paid
WPE # 4	AMC428305	AMC428305	\$155.00

**United States Department of the Interior**  
**Bureau of Land Management**  
 BUSINESS & SUPPORT SVCS DIV  
 ONE N CENTRAL AVE SUITE 800  
 PHOENIX, AZ 85004 -4427  
 Phone: (602) 417-9200

Receipt

No: 3376777

<b>Transaction #:</b> 3475018	
<b>Date of Transaction:</b> 08/25/2015	
CUSTOMER:	
DAVID NAYLOR 6619 N SCOTTSDALE RD SCOTTSDALE, AZ 85250 US	

LINE #	QTY	DESCRIPTION	REMARKS	UNIT PRICE	TOTAL
1	1.00	LOCATABLE MINERALS / MINING CLAIMS- NOT NEW-UNADJUD, ONE AUTH NO. ONLY / MINING CLAIM MONEY RECEIVED CASES: AMC428305/\$155.00		- n/a -	155.00
<b>TOTAL:</b>					<b>\$155.00</b>

PAYMENT INFORMATION			
NOTE: Items will appear on credit card statement as "BLM O Mining Claim".			
1	AMOUNT:	155.00	POSTMARKED: N/A
	TYPE:	CREDIT CARD	RECEIVED: 08/25/2015
	NAME:	DAVID NAYLOR 6619 N SCOTTSDALE RD SCOTTSDALE AZ 85250 US	
	CARD NO:	XXXXXXXXXXXX8245	AUTH CODE: 010214
	NAME ON CARD:	DAVID NAYLOR	
	EXPIRES:	01/2017	
	SIGNATURE:		

REMARKS

This receipt was generated by the automated BLM Collections and Billing System and is a paper representation of a portion of the official electronic record contained therein.

Amc 365304  
 364925  
 428304  
 428305

**MAINTENANCE FEE PAYMENT**

Claimant Name: CRAIG WILTA  
 Address: 5915 COLORADO RIVER RD.  
 City: BLYTHE State: CA Zip: 92225  
 Telephone: 760-424-6504  
 E-mail address: wiltas@aol.com  
 Signature: [Handwritten Signature]

RECEIVED  
 AZ STATE OFFICE  
 2014 AUG 14 P 12:21  
 PHOENIX, ARIZONA  
 BLM  
 Date  
 Stamp

Check here if this is a change of address.

LINE NO.	AMC NUMBER	CLAIM/SITE NAME	COUNTY RECORDER DATA (If available)	TWP	RNG	SEC
1	365305	WPE # 1		4N	20W	28
2	364925	WPE # 2		4N	20W	28
3	428304	WPE # 3		4N	20W	21
4	428305	WPE # 4		4N	20W	20
5	365306	WHITE CROSS #2		4N	20W	28
6						
7						
8						
9						
10						

List additional claims on Form MCF114.

Bureau of Land Management  
 Arizona State Office  
[www.blm.gov/az/](http://www.blm.gov/az/)

No. of Claims: 5 x \$155 = 775  
 Check No: CC Init. [Handwritten]  
 Receipt No.: 3101334  
 For BLM Use Only

Form: MCF112  
 Revised July 2009

This form is available from the Arizona Department of Mines and Mineral Resources and may be reproduced.

ENTERED  
 AUG 15 2014  
 BY: [Handwritten Signature]

**United States Department of the Interior**  
**Bureau of Land Management**  
 LANDS/RECREATION & PLANNING  
 ONE N CENTRAL AVE  
 PHOENIX, AZ 85004 -2203  
 Phone: 602-417-9200

ENTERED  
 AUG 15 2014  
 BY: *Rita*

Receipt

No: 3101334

<b>Transaction #:</b> 3192889	
<b>Date of Transaction:</b> 08/14/2014	
CUSTOMER:	
CRAIG WIITA 5915 COLORADO RIVER RD BLYTHE, CA 92225-9670 US	

LINE #	QTY	DESCRIPTION	REMARKS	UNIT PRICE	TOTAL
1	1.00	LOCATABLE MINERALS / MINING CLAIMS- NOT NEW-UNADJUD, ONE AUTH NO. ONLY / MINING CLAIM MONEY RECEIVED CASES: AMC365305/\$775.00	MAINT 2015/5	- n/a -	775.00
<b>TOTAL:</b>					<b>\$775.00</b>

PAYMENT INFORMATION			
NOTE: Items will appear on credit card statement as "Bureau of Land Mgmt CO".			
1	AMOUNT:	775.00	POSTMARKED: N/A
	TYPE:	CREDIT CARD	RECEIVED: 08/14/2014
	NAME:	NAYLOR, DAVID M 6619 N SCOTTSDALE RD SCOTTSDALE AZ 85250 US	
	CARD NO:	XXXXXXXXXXXX8245	AUTH CODE: 002515
	NAME ON CARD:	DAVID M NAYLOR	
	EXPIRES:	01/2017	
	SIGNATURE:		

REMARKS

This receipt was generated by the automated BLM Collections and Billing System and is a paper representation of a portion of the official electronic record contained therein.

Amc 365304  
 364925  
 428304  
 428305

**MAINTENANCE FEE PAYMENT**

Claimant Name: CRAIG WILTA  
 Address: 5915 COLORADO RIVER RD.  
 City: BLYTHE State: CA Zip: 92225  
 Telephone: 760-424-6504  
 E-mail address: wiltas@aol.com  
 Signature: [Handwritten Signature]

RECEIVED  
 AZ STATE OFFICE  
 AUG 14 P 12: 21  
 PHOENIX, ARIZONA  
 BLM  
 Date  
 Stamp

Check here if this is a change of address.

LINE NO.	AMC NUMBER	CLAIM/SITE NAME	COUNTY RECORDER DATA (If available)	TWP	RNG	SEC
1	365305	WPE # 1		4N	20W	28
2	364925	WPE # 2		4N	20W	28
3	428304	WPE # 3		4N	20W	21
4	428305	WPE # 4		4N	20W	20
5	365306	WHITE CROSS #2		4N	20W	28
6						
7						
8						
9						
10						

List additional claims on Form MCF114.

Bureau of Land Management  
 Arizona State Office  
[www.blm.gov/az/](http://www.blm.gov/az/)

No. of Claims: 5 x \$155 = 775  
 Check No: CC Init. [Handwritten]  
 Receipt No.: 3101334  
 For BLM Use Only

Form: MCF112  
 Revised July 2009

This form is available from the Arizona Department of Mines and Mineral Resources and may be reproduced.

ENTERED  
 AUG 15 2014  
 BY: [Handwritten Signature]

**United States Department of the Interior**  
**Bureau of Land Management**  
 LANDS/RECREATION & PLANNING  
 ONE N CENTRAL AVE  
 PHOENIX, AZ 85004 -2203  
 Phone: 602-417-9200

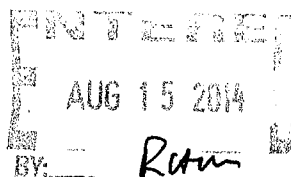

Receipt

No: 3101334

<b>Transaction #:</b> 3192889	
<b>Date of Transaction:</b> 08/14/2014	
<b>CUSTOMER:</b>	
CRAIG WIITA 5915 COLORADO RIVER RD BLYTHE, CA 92225-9670 US	

LINE #	QTY	DESCRIPTION	REMARKS	UNIT PRICE	TOTAL
1	1.00	LOCATABLE MINERALS / MINING CLAIMS- NOT NEW-UNADJUD, ONE AUTH NO. ONLY / MINING CLAIM MONEY RECEIVED CASES: AMC365305/\$775.00	MAINT 2015/5	- n/a -	775.00
<b>TOTAL:</b>					<b>\$775.00</b>

PAYMENT INFORMATION			
NOTE: Items will appear on credit card statement as "Bureau of Land Mgmt CO".			
1	AMOUNT:	775.00	POSTMARKED: N/A
	TYPE:	CREDIT CARD	RECEIVED: 08/14/2014
	NAME:	NAYLOR, DAVID M 6619 N SCOTTSDALE RD SCOTTSDALE AZ 85250 US	
	CARD NO:	XXXXXXXXXXXX8245	AUTH CODE: 002515
	NAME ON CARD:	DAVID M NAYLOR	
	EXPIRES:	01/2017	
	SIGNATURE:		

REMARKS

This receipt was generated by the automated BLM Collections and Billing System and is a paper representation of a portion of the official electronic record contained therein.

**NOTICE!!**

**These documents have been scanned!**

**Do not place un-scanned documents beneath this notice!**

**Do not remove this notice from this file!**

GPO Jacket No. 560-102  
Print Order 61540  
Rise Business Services, LLC  
Job=AZ15 6/24/2019



Box Number= AZ15126



Claim Begin-End: AMC428304-AMC428305

**5 Miscellaneous**



AZ15126-7

AMC428281-AMC452898

**NO  
DOCUMENTS  
FOUND**

NO DOCUMENTS FOUND  
NO DOCUMENTS FOUND



**NOTICE!!**

**These documents have been scanned!**

**Do not place un-scanned documents beneath this notice!**

**Do not remove this notice from this file!**

GPO Jacket No. 560-102  
Print Order 61540  
Rise Business Services, LLC  
Job=AZ15 6/24/2019



Box Number= AZ15126



Claim Begin-End: AMC428304-AMC428305

**6 Location Notices-Amendments and Supporting Documents**



AZ15126-7 AMC428281-AMC452898

MI — IG CLAIM STATUS REPORT

Data Entered: 06/17/04 RAM

MTP Checked By: EG
GEO Checked By: EG

LEAD SERIAL NUMBER: AMC 428304 thru AMC 428305

NUMBER OF CLAIMS & TYPE:

- LODE
PLACER (2)
ASSOCIATION PLACER
MILL SITE
TUNNEL SITE

CHARGES:

Table with columns for charge type and amount. Includes Location Fee (\$68), Processing Fee (\$40), Maintenance Fee (\$280), and a subtotal of \$388.

TOTAL ACREAGE: 20 Per Claim (Placer Only)

NUMBER OF LOCATORS: 1

DOCUMENTS RECEIVED VIA: Over-the-Counter [X] Mail [ ] TIMELY FILED: Yes [X] No [ ]

LEGAL DESCRIPTION: T 4N R 20W SEC 20, 21
T
T
T
T
T

BLM [X] FOREST SERVICE [ ] SUBJ TO PL 359: Yes [ ] No [ ]
WILDERNESS AREA [ ]

SPLIT ESTATE: N/A [ ] SX [ ] PX [ ] OTHER [ ]
SRHA [ ] Was proper Notice filed if located on SHRA Land? Yes [ ] No [ ]

RECONVEYED MINERALS ON BLM LAND REQUIRE OPENING ORDER FROM 1944 TO 1993:
Open to Entry On N/A [ ]

COMMENTS/STATUS: VOID [ ] PARTIALLY VOID [ ] PVT MINERALS [ ] WITHDRAWN LANDS [ ]
OTHER [ ]

[ ] Claimant acknowledges that portions of the following claim(s) site(s) may be void or voidable.

Printed Name of Claimant Signature of Claimant

\*\*\*\*\*FINAL ADJUDICATION\*\*\*\*\*

DATE 7/30/14 INITIALS AT

AMC 428304

LOCATION NOTICE FOR PLACER MINING CLAIM

NOTICE IS HEREBY GIVEN that the WPE # 3  
A 20 ACRE placer mining claim has been located by  
CRAIG WILTA whose current mailing  
address is 5915 COLORADO RIVER RD  
BLYTHE, CA. 92225

RECEIVED  
BLM, AZ STATE OFFICE  
2014 JUN -6 A 11:07  
PHOENIX, AZ  
BLM  
Date  
Stamp

The general course of this claim is N-S 1320' x E-W 660' and it is situated in  
LA PAZ County, Arizona.

This claim is 1320 feet in length and 660 feet in width. This claim runs from the  
location monument on which this location notice is posted approximately 1320 feet in a NORTHERLY  
direction to the NORTH end line and 660 feet in a WESTERLY direction to the WEST end line.  
This claim is marked by four monuments, one at each corner of the claim.

The location monument on which this notice is posted is situated within Section 21, Township  
4 N, Range 20 W, Gila Salt River Base and Meridian, Arizona. This claim encompasses  
portions of the following legal subdivision(s) if located by legal subdivision or the following quarter section (s),  
section (s), Township (s) and Range (s) SW 1/4 OF SECTION 21, T4N, R20W  
Gila Salt River Base and Meridian, Arizona.

The locality of this claim with reference to some natural object or permanent monument and additional  
information (if any) concerning its locality are as follows: THE SW CORNER IS  
LOCATED AT A PRIVATE BRASS CAP PLACED & RECORDED BY  
LEMME ENGINEERING, PHOENIX AZ. 20/21  
29/28

DATED AND POSTED on the ground this 3RD day of JUNE, 20 14.

LOCATOR (s) CRAIG WILTA / [Signature]

Form MCF102  
Revised July 2005

AMC428304

MINING CLAIM MAP

Lode ( ) Placer (X)

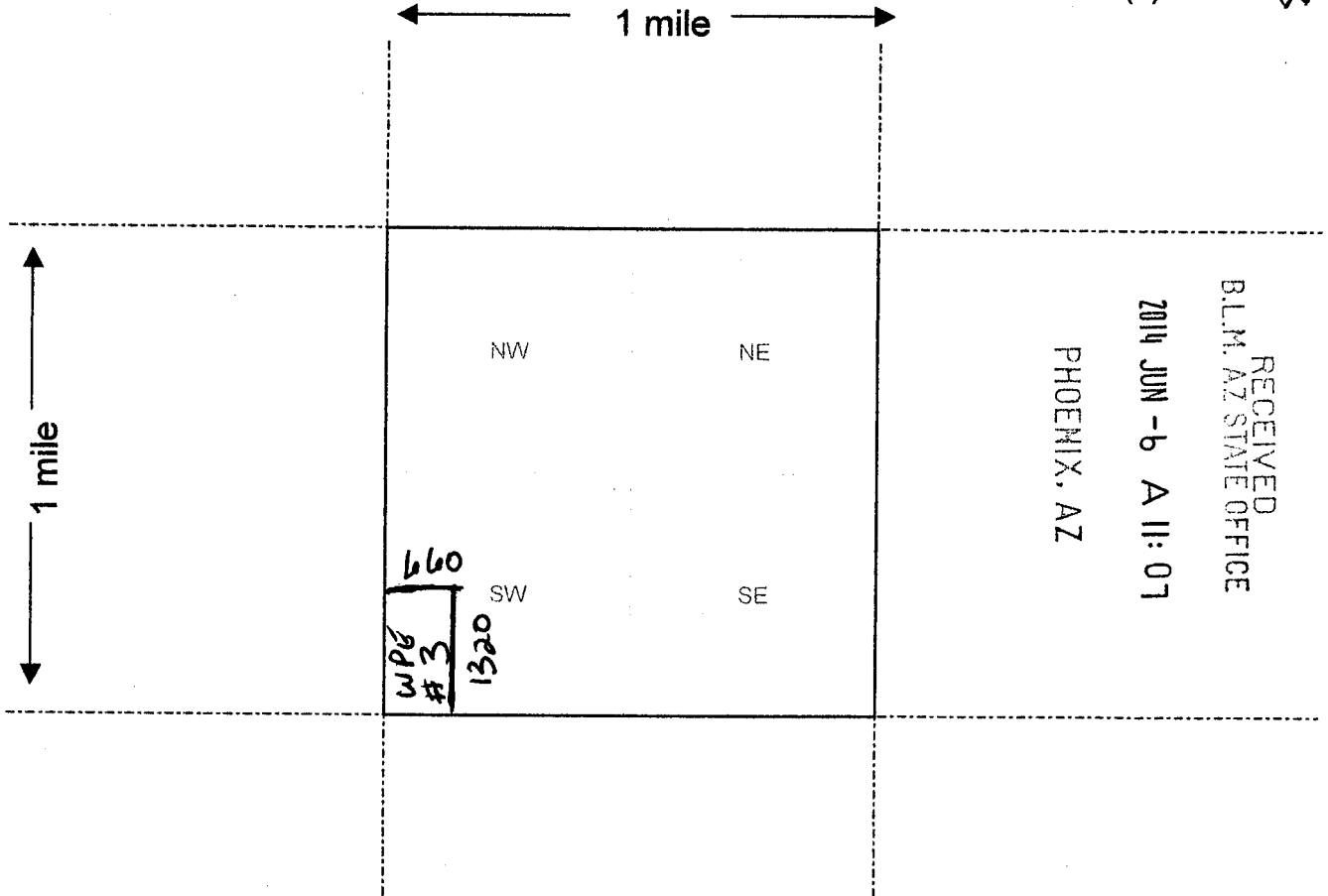

Scale: 1" = 2000 feet



1. The above map depicts the WPE #3 mining claim, which is located in Section (s) 21, Township 4 N, Range 20 W, Gila and Salt River Base and Meridian, LA PAZ County, Arizona.

2. The type of corner and location monuments used are as follows: WHITE 4x4 WOODEN POSTS BRASS CAPS ON SW & SE CORNERS.

3. The bearings and distances in degrees and feet between claim corners are as depicted on the map.

Form MCF100a  
Revised July 2005

This form is available from the Arizona Department of Mines & Mineral Resources and may be reproduced.

AMC428304

LOCATION NOTICE FOR PLACER MINING CLAIM

NOTICE IS HEREBY GIVEN that the WPE # 4  
A 20 ACRE placer mining claim has been located by  
CRAIG WILTA whose current mailing  
address is 5915 COLORADO RIVER RD.  
BLYTHE, CA. 92225

RECEIVED  
BLM, AZ STATE OFFICE  
2014 JUN -6 A 11:07  
PHOENIX, AZ  
BLM  
Date  
Stamp

The general course of this claim is N-S 1320 x E-W 660' and it is situated in  
LA PAZ County, Arizona.

This claim is 1320 feet in length and 660 feet in width. This claim runs from the  
location monument on which this location notice is posted approximately 1320 feet in a NORTHERLY  
direction to the NORTH end line and 660 feet in a WESTERLY direction to the WEST end line.  
This claim is marked by four monuments, one at each corner of the claim.

The location monument on which this notice is posted is situated within Section 20, Township  
4 N, Range 20 W, Gila Salt River Base and Meridian, Arizona. This claim encompasses  
portions of the following legal subdivision(s) if located by legal subdivision or the following quarter section (s),  
section (s), Township (s) and Range (s) S.E. 1/4 OF SECTION 20, T4N  
R 20W, Gila Salt River Base and Meridian, Arizona.

The locality of this claim with reference to some natural object or permanent monument and additional  
information (if any) concerning its locality are as follows: THE S.E. CORNER IS  
LOCATED AT A PRIVATE BRASS CAP, PLACED & RECORDED BY  
LEMME ENGINEERING OF PHOENIX, AZ. 20/21  
29/28

DATED AND POSTED on the ground this 3RD day of JUNE, 2014.

LOCATOR (s) CRAIG WILTA / CYN

Form MCF102  
Revised July 2005

AMC428305

**MINING CLAIM MAP**

Lode ( ) Placer (X)

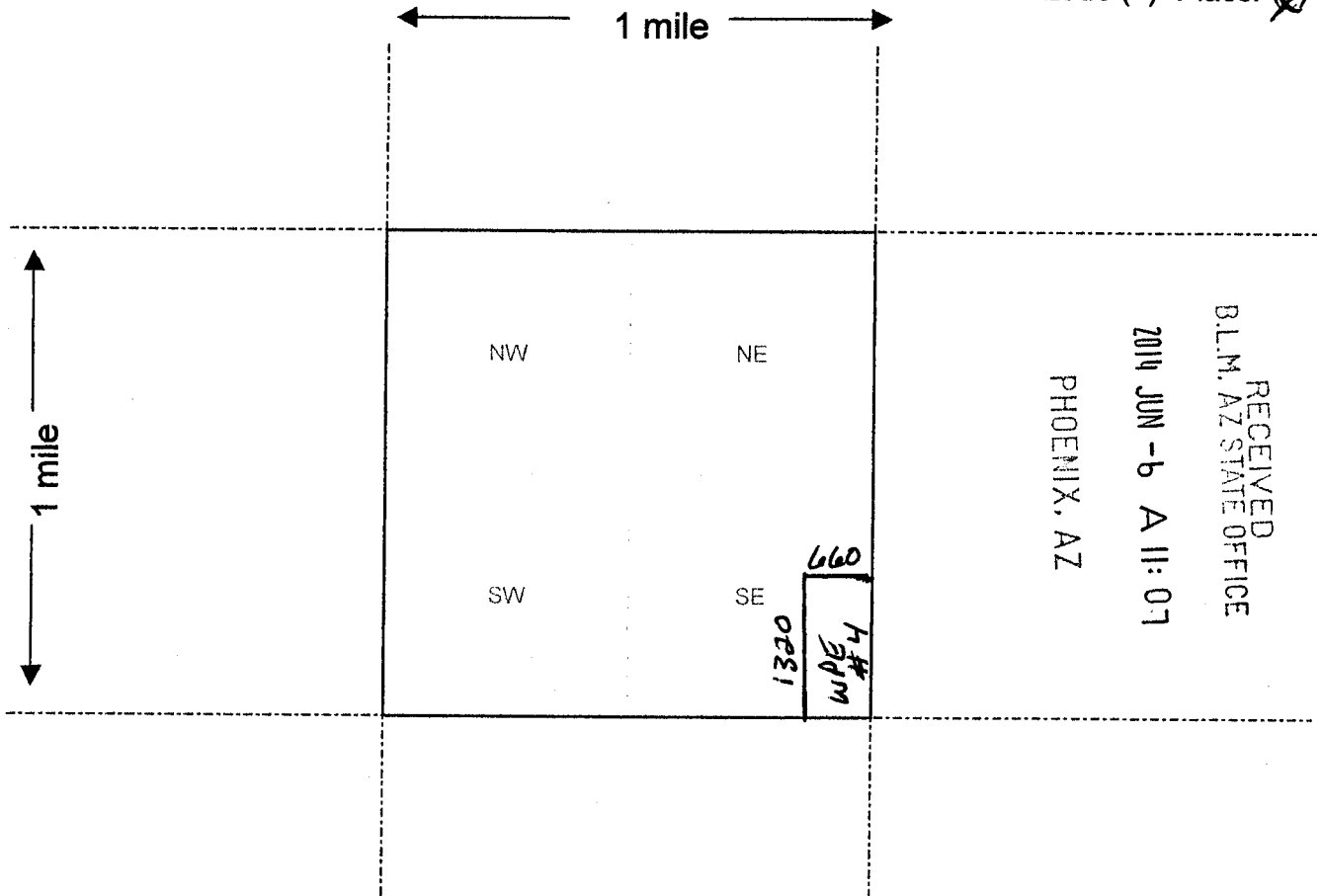

RECEIVED  
 B.L.M. AZ STATE OFFICE  
 2014 JUN -6 A 11:07  
 PHOENIX, AZ

AMC428305

Scale : 1" = 2000 feet



1. The above map depicts the WPE # 4 mining claim, which is located in Section (s) 20, Township 4 N, Range 20 W, Gila and Salt River Base and Meridian, LAPAZ County, Arizona.

2. The type of corner and location monuments used are as follows: WHITE 4x4 WOODEN POSTS, S.E. CORNER ON BRASS CAP

3. The bearings and distances in degrees and feet between claim corners are as depicted on the map.

Form MCF100a  
 Revised July 2005

RUN TIME: 10:59 AM

Adm State: AZ

UNITED STATES DEPARTMENT OF INTERIOR  
BUREAU OF LAND MANAGEMENT  
GEOGRAPHIC REPORT WITH LAND  
Sorted by Serial Number

RUN DATE: 06/06/2014

Page 1 of 1

Serial Number: AZA 025926

Total Case Acres: 10.000

<u>Casetype</u>	<u>Case Disp</u>				<u>Sect</u>	<u>Sur Typ</u>	<u>Sur Num</u>	<u>Suff</u>	<u>Subdivision</u>	<u>Act Pend</u>
315100	AUTHORIZED	14	0040N	0200W	020	ALIQ			SW;	Y

Serial Number: AZA 035914

Total Case Acres: 1.000

<u>Casetype</u>	<u>Case Disp</u>				<u>Sect</u>	<u>Sur Typ</u>	<u>Sur Num</u>	<u>Suff</u>	<u>Subdivision</u>	<u>Act Pend</u>
380913	AUTHORIZED	14	0040N	0200W	021	ALIQ			SESW;	

